

# 6<sup>th</sup> HANDS-ON COURSE ON NEUROSURGICAL APPROACHES

**Valencia**  
**July 15-19,**  
**2013**

Department of  
Neurosurgery  
Hospital Clínico  
Universitario

Department of Anatomy  
Facultad de Medicina

Fundación Investigación  
Clínico de Valencia  
INCLIVA

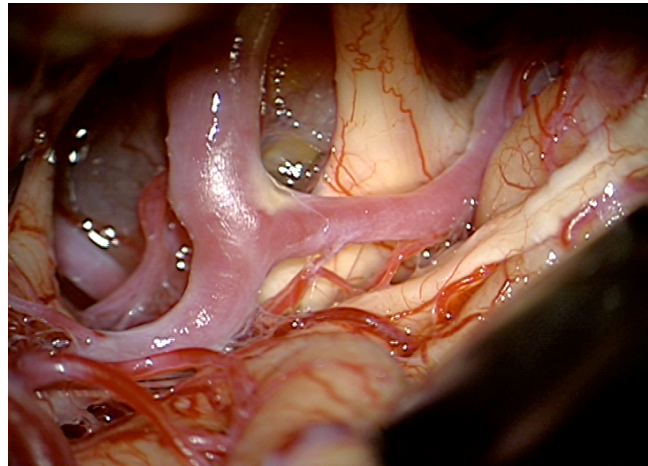

Course Directors:  
**Evandro de Oliveira**  
**José M. González-Darder**

Faculty:  
**José M. González-Darder**  
**Evandro de Oliveira**  
**Vicent Quilis-Quesada**  
**Marcos Tatagiba**

Laboratory coordinator:  
**Francisco Martínez-Soriano**

## Skull Base Approaches

### SESSION 1

Monday

July 15

09,00-13,30 Midas Rex Course

### MIDAS REX COURSE

### SESSION 2

Monday

July 15

14,15-14,130

14,30-15,15

15,15-16,00

16,00-19,30

*Opening*

*Lecture:* Pterional and Pretemporal Approaches

*Lecture&Anatomic demonstration:* Pterional and Pretemporal Approaches

LABORATORY:

- Pterional and Pretemporal Approaches

EVANDRO DE OLIVEIRA  
VICENT QUILIS-QUESADA  
ALL FACULTY MEMBERS

### SESSION 3

Tuesday

July 16

08,30-09,15

09,15-10,00

10,30-13,30

*Lecture:* Cavernous Sinus Anatomy

*Lecture&Anatomic demonstration:* Three Pieces Orbitozygomatic Approach

LABORATORY:

- Orbitozygomatic Approach

EVANDRO DE OLIVEIRA  
VICENT QUILIS-QUESADA  
ALL FACULTY MEMBERS

### SESSION 4

Tuesday

July 16

14,30-15,15

15,15-16,00

16,00-19,30

*Lecture:* Superior Approach to Tumoral and Vascular Pathology within and around the Cavernous Sinus

*Lecture&Anatomic demonstration:* Clinoidectomy and Superior Transcavernous Approach

LABORATORY:

- Intradural Clinoidectomy
- Superior Approach to the Cavernous Sinus
- Superior Transcavernous Approach

EVANDRO DE OLIVEIRA

EVANDRO DE OLIVEIRA

ALL FACULTY MEMBERS

**SESSION 5**  
**Wednesday**  
**July 17**

**LATERAL APPROACH TO THE CAVERNOUS SINUS**

08,30-09,15 *Lecture:* Middle Fossa Anatomy and Pathology  
09,15-10,00 *Lecture&Anatomic demonstration:* Lateral Approach to the Middle Fossa and Cavernous Sinus  
10,00-13,30 **LABORATORY:**  
- Lateral Approach to the Cavernous Sinus  
- Middle Fossa Approach

JOSÉ M GONZÁLEZ-DARDER  
JOSÉ M GONZÁLEZ-DARDER  
  
ALL FACULTY MEMBERS

**SESSION 6**  
**Wednesday**  
**July 17**

**SUPRACEREBELLAR INFRATENTORIAL APPROACH**

14,30-15,15 *Lecture:* Tentorial Incisura and Pineal Regions Anatomy  
15,15-16,00 *Lecture&Anatomic demonstration:* Supracerebellar Infratentorial Approach  
16,00-19,30 **LABORATORY:**  
- Supracerebellar Infratentorial Approach

EVANDRO DE OLIVEIRA  
EVANDRO DE OLIVEIRA  
ALL FACULTY MEMBERS

**SESSION 7**  
**Thursday**  
**July 18**

**SUPRACEREBELLAR TRANSTENTORIAL APPROACH**

08,30-09,15 *Lecture:* Basal and Medial Temporal Lobe Approaches and Pathology  
09,15-10,00 *Lecture&Anatomic demonstration:* Supracerebellar Transtentorial Approach  
10,30-13,30 **LABORATORY:**  
- Supracerebellar Transentorial Approach

EVANDRO DE OLIVEIRA  
EVANDRO DE OLIVEIRA  
ALL FACULTY MEMBERS

**SESSION 8**  
**Thursday**  
**July 18**

**FAR LATERAL APPROACH**

14,30-15,15 *Lecture:* Suboccipital Muscular Triangle and Foramen Magnum Anatomy  
15,15-16,00 *Lecture&Anatomic demonstration:* Far Lateral Approach  
16,00-19,30 **LABORATORY:**  
- Far Lateral Approach

EVANDRO DE OLIVEIRA  
JOSÉ M GONZÁLEZ-DARDER  
ALL FACULTY MEMBERS

**SESSION 9**  
**Friday**  
**July 19**

**RETROSIGMOID APPROACH**

08,30-09,15 *Lecture:* Cerebellopontine Angle Anatomy  
09,15-10,00 *Lecture&Anatomic demonstration:* Retrosigmoid Approach  
10,30-13,30 **LABORATORY:**  
- Retrosigmoid Approach

MARCOS TATAGIBA  
MARCOS TATAGIBA  
ALL FACULTY MEMBERS

**SESSION 10**  
**Friday**  
**July 19**

**PRESIGMOID APPROACH**

14,30-15,15 *Lecture:* Cerebellopontine Angle Pathology  
15,15-16,00 *Lecture&Anatomic demonstration:* Presigmoid Approach  
16,00-19,30 **LABORATORY:**  
- Presigmoid Approach

MARCOS TATAGIBA  
MARCOS TATAGIBA  
ALL FACULTY MEMBERS

---

**FOR FURTHER INFORMATION:**  
<http://www.neurocirugiavalencia.com>  
[gonzalez\\_jos@gva.es](mailto:gonzalez_jos@gva.es)

**EVES credits; 'Actividad de Interés Sanitario'**

**SECRETARY AND REGISTRATION:**  
**Secretaría de la Fundación Investigación Clínico de Valencia INCLIVA**  
**Phone: +34 963 862 894**  
<https://fundanet.fihcuv.san.gva.es/cursoscongresos>  
**E-mail: [formacion@incliva.es](mailto:formacion@incliva.es)**

---